PHARMANUTRA
we belong to science

PHARMANUTRA S.P.A. CDA

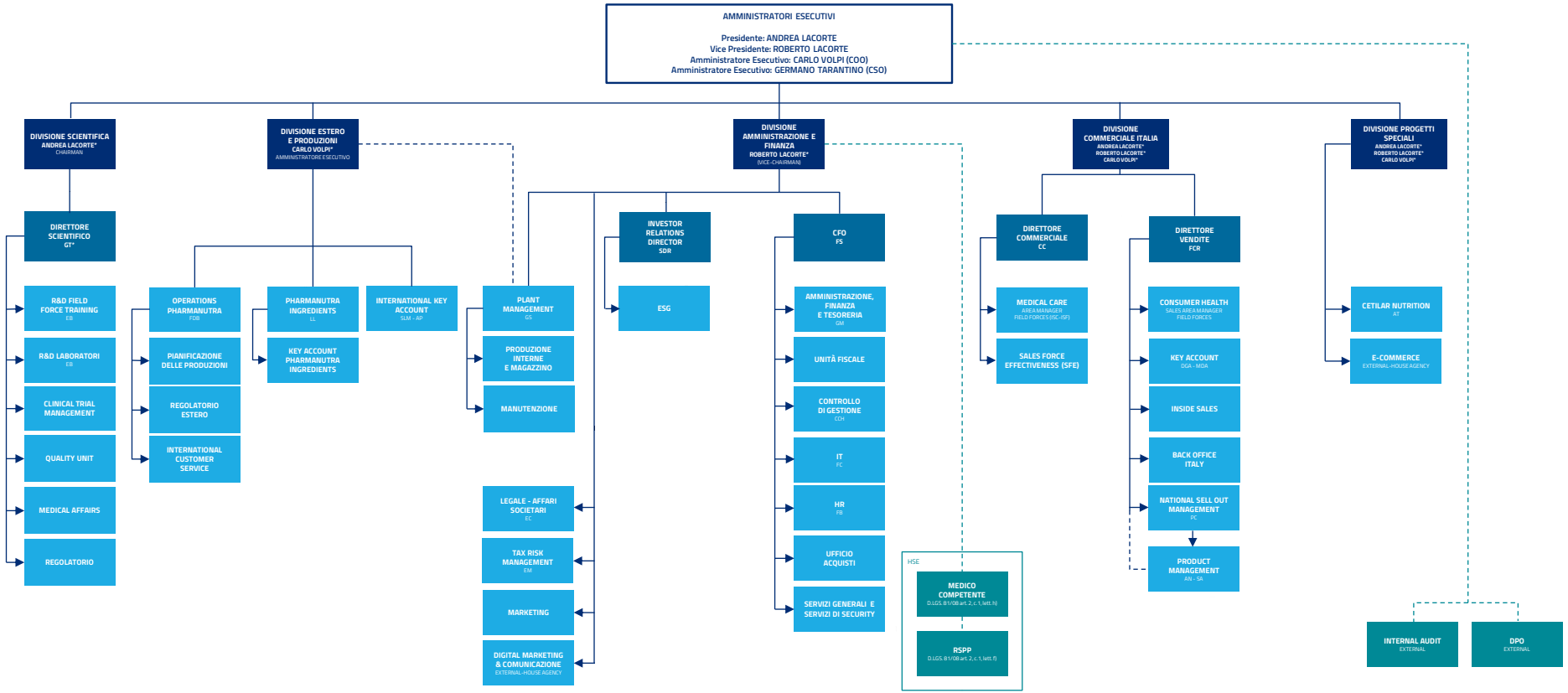

*Amministratori esecutivi

Rev_11/2026